Strain		DSM 22967
Genus		***Calidifontibacter***
Species		***indicus***
Status		
Risk group		L1
Type strain		PC IW-02, PC IW02, JCM 16038, MTCC 8338, MTCC 8338, NBRC 109629
Reference		
Author		Ruckmani, A., Kaur, I., Schumann, P., Klenk, H. P., Mayilraj, S.
Title		*Calidifontibacter indicus* gen. nov., sp. nov., a member of the family *Dermacoccaceae* isolated from a hot spring, and emended description of the family *Dermacoccaceae*.
Journal		*Int J Syst Evol Microbiol*
Volume		**61** (Pt 10)
Page		2419-2424
Year		2011
Morphology		
Agar	ISP 2 - growth/G	good
Agar	ISP 2 - colony color/R	ivory (1014) / sand yellow (1002)
Agar	ISP 2 - aerial mycelium/A	none
Agar	ISP 2 - soluble pigment/S	none
Agar	ISP 3 - G	good
Agar	ISP 3 - R	sand yellow (1002)
Agar	ISP 3 - A	none
Agar	ISP 3 - S	none
Agar	ISP 4 - G	good
Agar	ISP 4 - R	ivory (1014)
Agar	ISP 4 - A	none
Agar	ISP 4 - S	none
Agar	ISP 5 - G	good
Agar	ISP 5 - R	ivory (1014)
Agar	ISP 5 - A	none
Agar	ISP 5 - S	none
Agar	ISP 6 - G	good
Agar	ISP 6 - R	sand yellow (1002)
Agar	ISP 6 - A	none
Agar	ISP 6 - S	none
Agar	ISP 7 - G	good
Agar	ISP 7 - R	light ivory (1015) / sand yellow (1002)
Agar	ISP 7 - A	none
Agar	ISP 7 - S	none

Agar	suter with tyrosine - G	good
Agar	suter with tyrosine - R	sand yellow (1002)
Agar	suter with tyrosine - A	none
Agar	suter with tyrosine - S	sand yellow (1002)
Agar	suter without tyrosine - G	good
Agar	suter without tyrosine - R	ivory (1014)
Agar	suter without tyrosine - A	none
Agar	suter without tyrosine - S	none
	Sporechains/Sporangia	
Physiology		(+)
Melanin		
pH	range	
pH	optimum	
temperature	range	
temperature	optimum	
sodium chloride tolerance		7,5%
lysozyme tolerance		
use of carbohydrates	glucose	+
use of carbohydrates	arabinose	-
use of carbohydrates	sucrose	+
use of carbohydrates	xylose	-
use of carbohydrates	inositol	(+)
use of carbohydrates	mannose	-
use of carbohydrates	fructose	+
use of carbohydrates	rhamnose	-
use of carbohydrates	raffinose	-
use of carbohydrates	cellulose	-
Api zym	Phosphatase alcaline	4
Api zym	Esterase (C4)	3
Api zym	Esterase Lipase (C8)	2
Api zym	Lipase (C14)	0
Api zym	Leucin arylamidase	3
Api zym	Valine arylamidase	1
Api zym	Cystine arylamidase	0
Api zym	Trypsin	0
Api zym	Chymotrypsin	0
Api zym	Phosphatase acid	4
Api zym	Naphtol-AS-BI-phosphohydrolase	1
Api zym	alpha galactosidase	0
Api zym	beta galactosidase	0
Api zym	beta glucuronidase	0
Api zym	alpha glucosidase	0
Api zym	beta glucosidase	0
Api zym	N-acetyl-beta-glucoseamidase	0

Api zym	alpha mannosidase	0
Api zym	alpha fucosidase	0
Api coryne	nitrate reduction	-
Api coryne	Pyraziamidase	-
Api coryne	Pyrrolidonyl arylamidase	-
Api coryne	Alkaline phosphatase	+
Api coryne	beta glucuronidase	-
Api coryne	beta galactosidase	-
Api coryne	alpha glucosidase	-
Api coryne	N-acetyl -beta glucoseamidase	-
Api coryne	Esculin (beta glucosidase)	-
Api coryne	Urease	+
Api coryne	Gelatine(hydrolysis)	-
Api coryne	Glucose fermentation	-
Api coryne	Ribose fermentation	-
Api coryne	Xylose fermentation	-
Api coryne	Mannitol fermentation	-
Api coryne	Maltose fermentation	-
Api coryne	Lactose fermentation	-
Api coryne	Sucrose fermentation	-
Api coryne	Glycogen fermentation	-

Apicoryne

Abbildung 1: Apicoryne-Teststreifen mit Keim DSM 22967.

Apizym

Abbildung 2: Apizym-Teststreifen mit Keim DSM 22967.

Plates (TSB, ISP2, ISP3, ISP4, ISP5, ISP7)

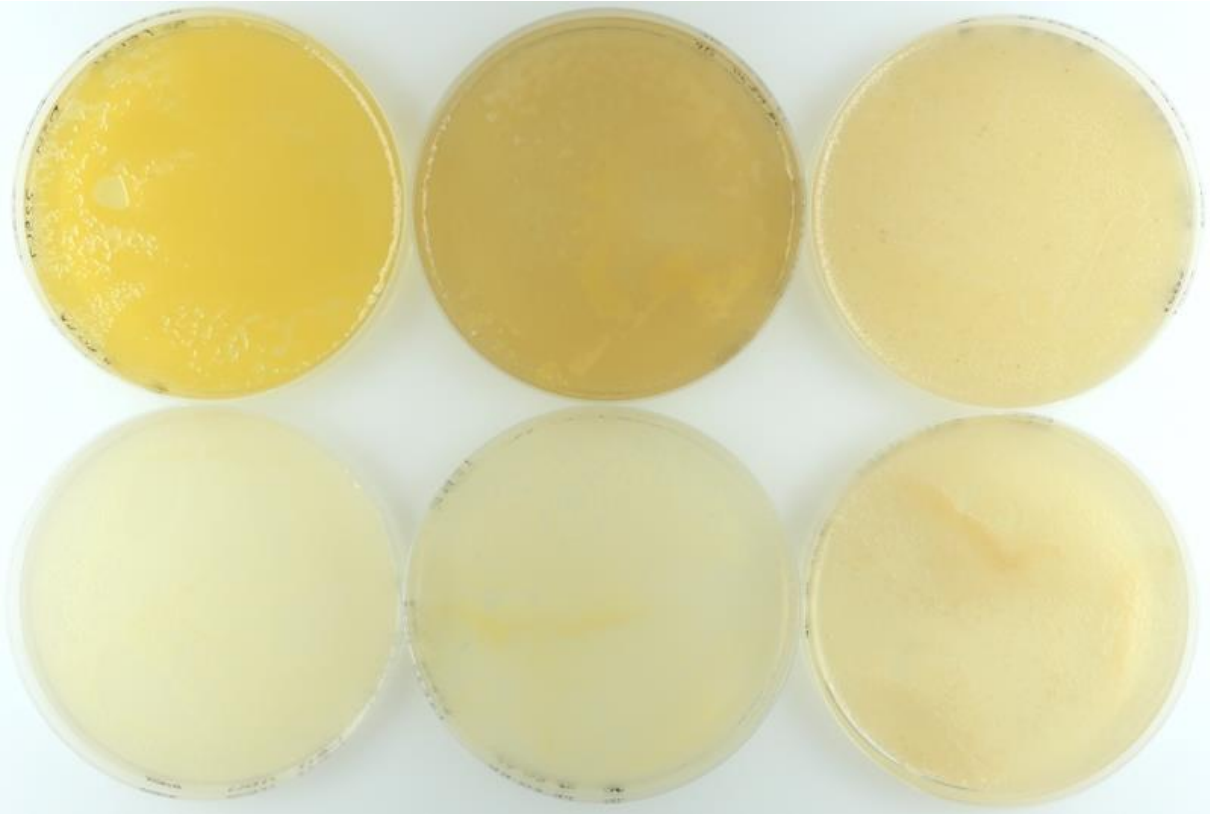

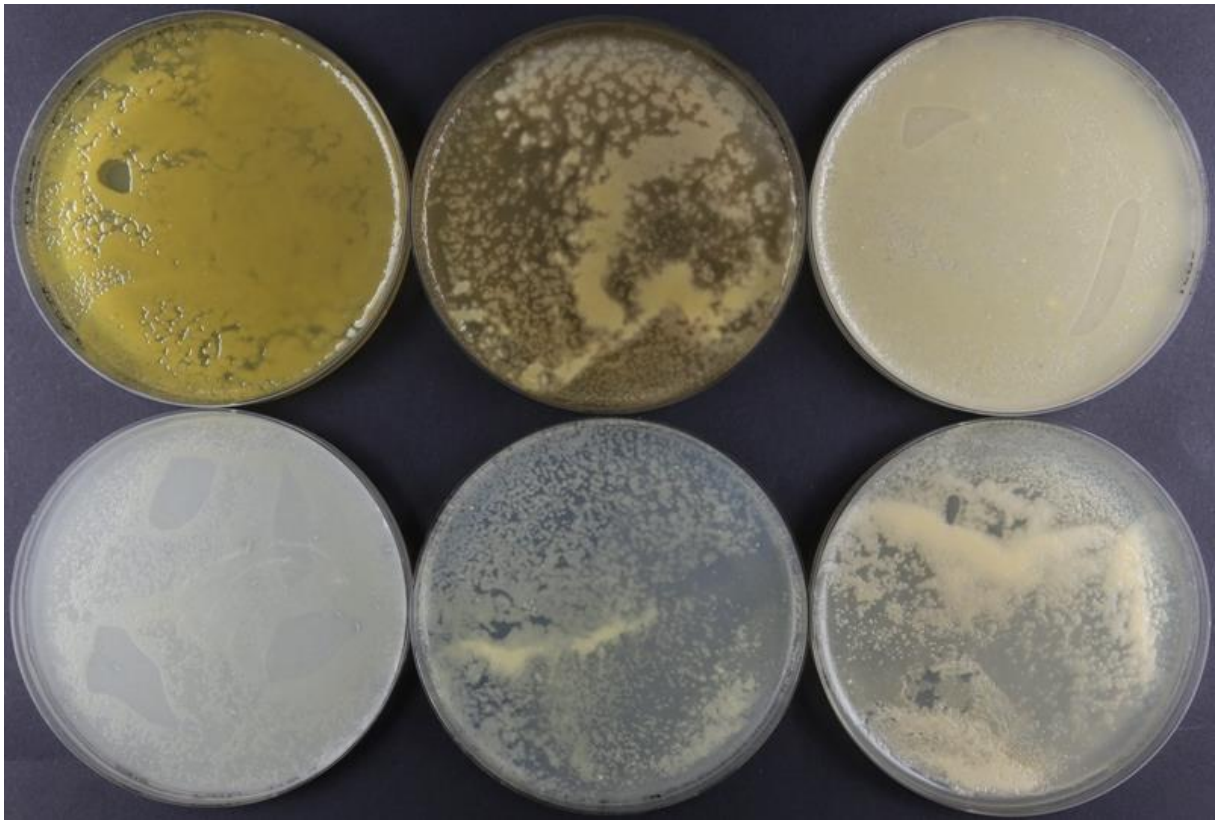

(ISP6, SSM+T, SSM-T)

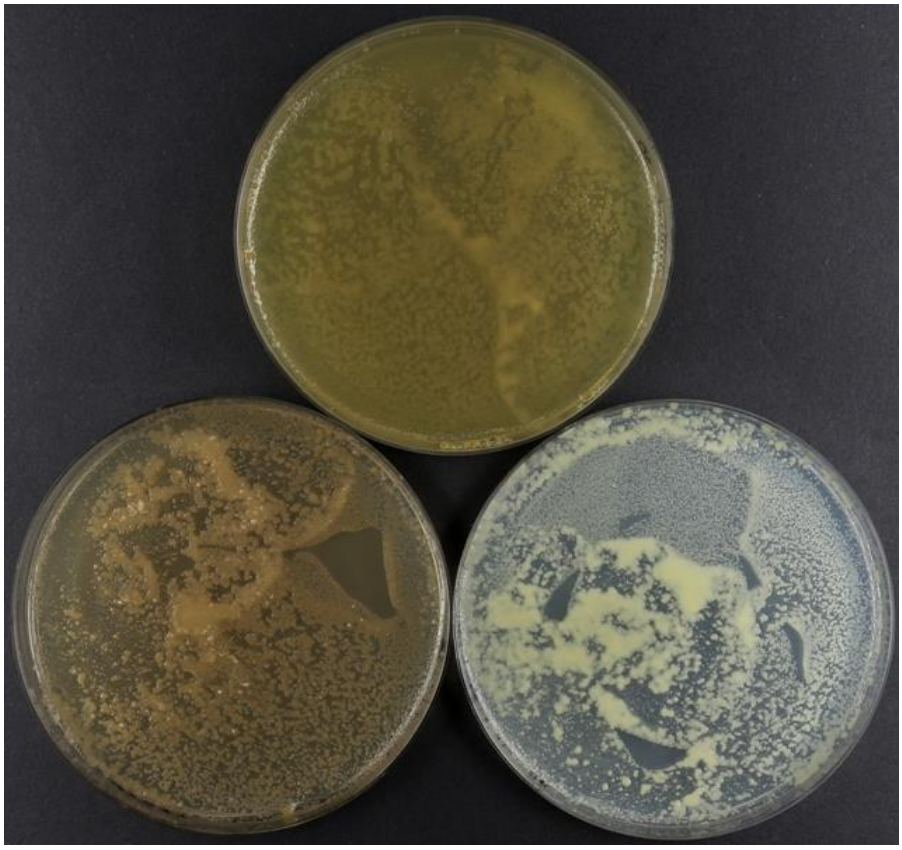

Carbon utilization test (from top left to bottom right: glucose, arabinose, sucrose, xylose, inositol, mannose, fructose, rhamnose, raffinose, cellulose)

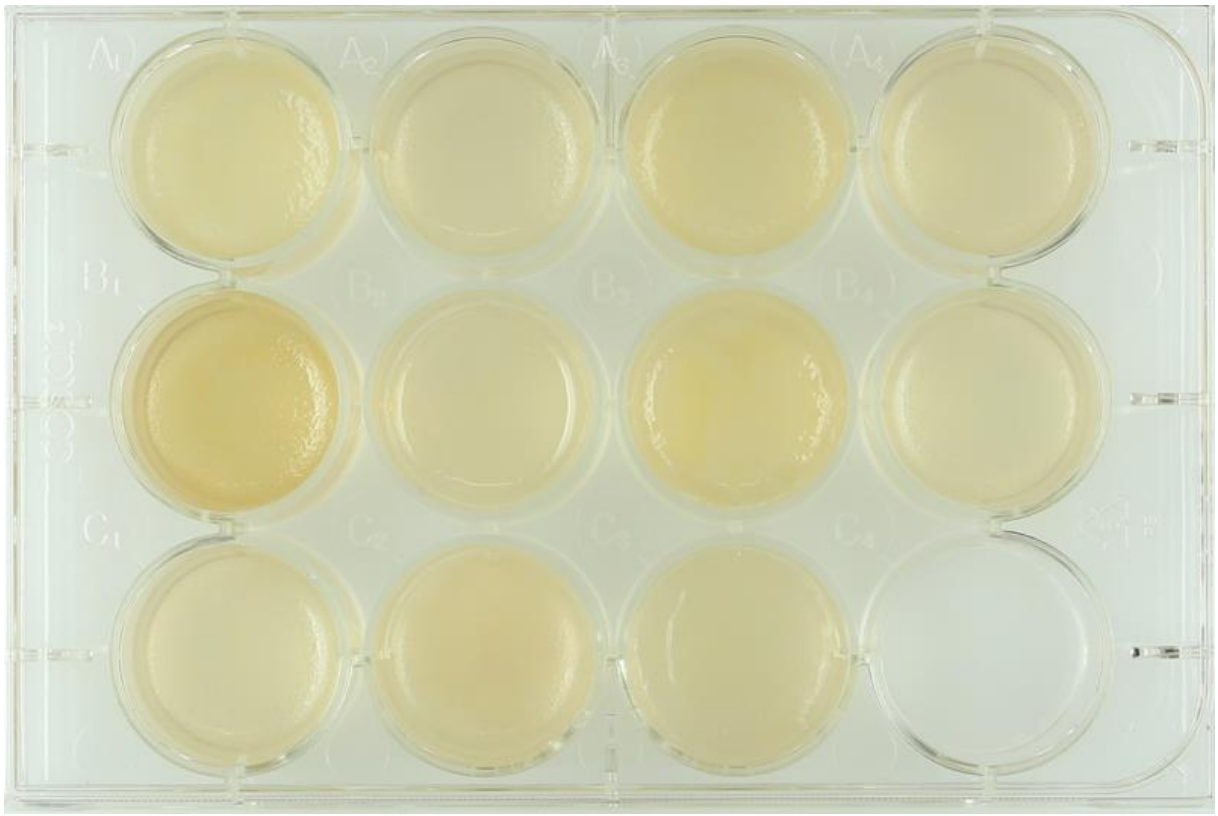

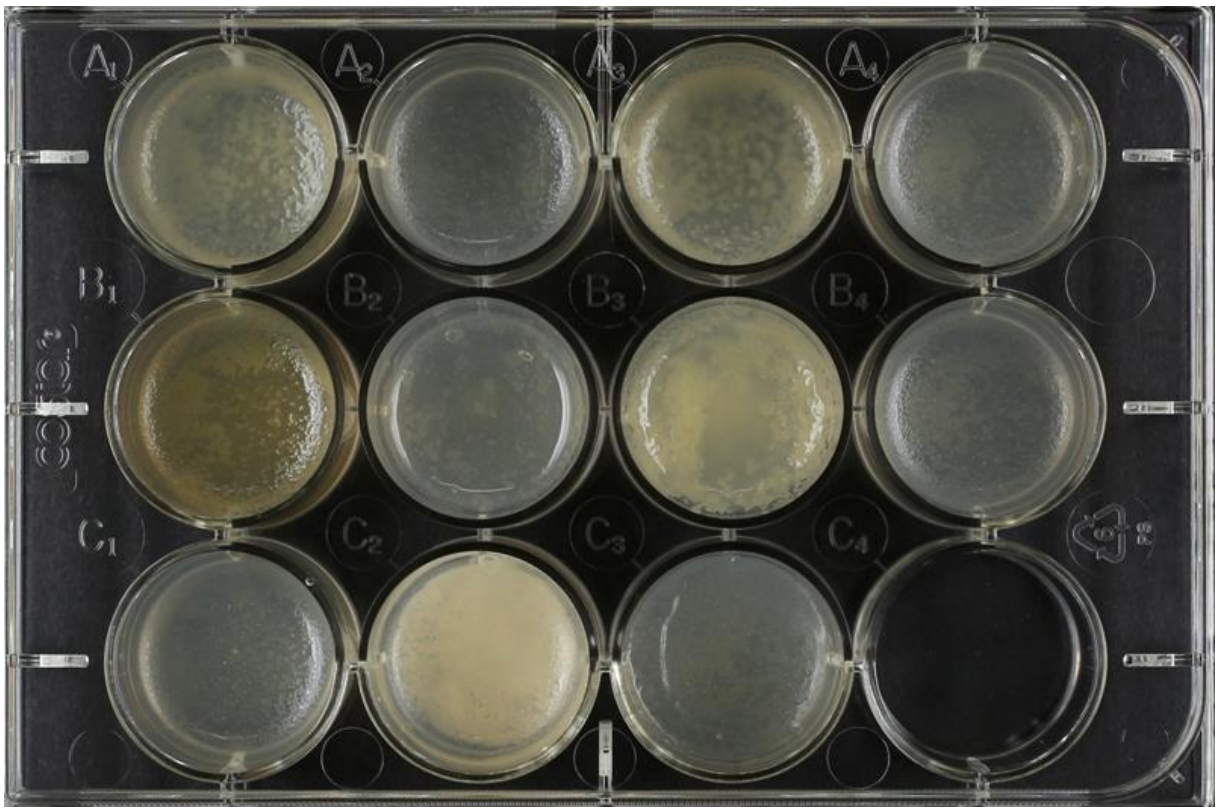

Sodium chloride tolerance test (from top left to bottom right: 0%, 2,5%, 5%, 7,5%, 10%)