Strain		DSM 45930
Genus		***Streptomonospora***
Species		***tuzyakensis***
Status		
Risk group		1 (provisional classification by DSMZ)
Type strain		BN506, KCTC 29210
Genbank accession numbers		16S rRNA gene: KC959224
Reference		
Author		Tatar, D., Guven, K., Inan, K., Cetin, D., Belduz, A. O., Sahin, N.
Title		*Streptomonospora tuzyakensis* sp. nov., a halophilic actinomycete isolated from saline soil
Journal		*Antonie Van Leeuwenhoek*
Volume		**109** (1)
Page		35-41
Year		2016
Morphology		
Agar	ISP 2 - growth/G	sparse
Agar	ISP 2 - colony color/R	ivory (1014)
Agar	ISP 2 - aerial mycelium/A	none
Agar	ISP 2 - soluble pigment/S	none
Agar	ISP 3 - G	sparse
Agar	ISP 3 - R	light ivory (1015)
Agar	ISP 3 - A	none
Agar	ISP 3 - S	none
Agar	ISP 4 - G	good
Agar	ISP 4 - R	ivory (1014), light ivory (1015)
Agar	ISP 4 - A	none
Agar	ISP 4 - S	none
Agar	ISP 5 - G	sparse
Agar	ISP 5 - R	light ivory (1015)
Agar	ISP 5 - A	oyster white (1013), sparse
Agar	ISP 5 - S	none
Agar	ISP 6 - G	good
Agar	ISP 6 - R	beige (1001)
Agar	ISP 6 - A	none
Agar	ISP 6 - S	none
Agar	ISP 7 - G	sparse
Agar	ISP 7 - R	ivory (1014), light ivory (1015)
Agar	ISP 7 - A	none
Agar	ISP 7 - S	none
Agar	suter with tyrosine - G	sparse
Agar	suter with tyrosine - R	ochre yellow (1024)

Agar	suter with tyrosine - A	none
Agar	suter with tyrosine - S	none
Agar	suter without tyrosine - G	sparse
Agar	suter without tyrosine - R	khaki grey (7008)
Agar	suter without tyrosine - A	pure white (9010), sparse
Agar	suter without tyrosine - S	none
	Sporechains/Sporangia	
Physiology		
Melanin		-
pH	range	
pH	optimum	
temperature	range	
temperature	optimum	
sodium chloride tolerance		7,5%
lysozyme tolerance		
use of carbohydrates	glucose	+
use of carbohydrates	arabinose	+
use of carbohydrates	sucrose	+
use of carbohydrates	xylose	+
use of carbohydrates	inositol	-
use of carbohydrates	mannose	(+)
use of carbohydrates	fructose	+
use of carbohydrates	rhamnose	+
use of carbohydrates	raffinose	++
use of carbohydrates	cellulose	(+)
Api zym	Phosphatase alcaline	5
Api zym	Esterase (C4)	1
Api zym	Esterase Lipase (C8)	2
Api zym	Lipase (C14)	0
Api zym	Leucin arylamidase	5
Api zym	Valine arylamidase	2
Api zym	Cystine arylamidase	0
Api zym	Trypsin	0
Api zym	Chymotrypsin	4
Api zym	Phosphatase acid	1
Api zym	Naphtol-AS-BI-phosphohydrolase	3
Api zym	alpha galactosidase	1
Api zym	beta galactosidase	3
Api zym	beta glucuronidase	0
Api zym	alpha glucosidase	3
Api zym	beta glucosidase	1
Api zym	N-acetyl-beta-glucoseamidase	2
Api zym	alpha mannosidase	0
Api zym	alpha fucosidase	0

Api coryne	nitrate reduction	-
Api coryne	Pyraziamidase	-
Api coryne	Pyrrolidonyl arylamidase	+
Api coryne	Alkaline phosphatase	+
Api coryne	beta glucuronidase	-
Api coryne	beta galactosidase	-
Api coryne	alpha glucosidase	-
Api coryne	N-acetyl -beta glucoseamidase	-
Api coryne	Esculin (beta glucosidase)	-
Api coryne	Urease	-
Api coryne	Gelatine(hydrolysis)	+
Api coryne	Glucose fermentation	-
Api coryne	Ribose fermentation	-
Api coryne	Xylose fermentation	-
Api coryne	Mannitol fermentation	-
Api coryne	Maltose fermentation	-
Api coryne	Lactose fermentation	-
Api coryne	Sucrose fermentation	-
Api coryne	Glycogen fermentation	-

Apicoryne

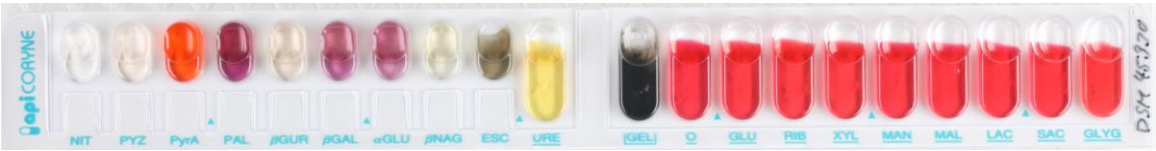

Abbildung 1: Apicoryne-Teststreifen mit Keim DSM 45930.

Apizym

Abbildung 2: Apizym-Teststreifen mit Keim DSM 45930.

Plates (514, ISP2, ISP3, ISP4, ISP5, ISP7)

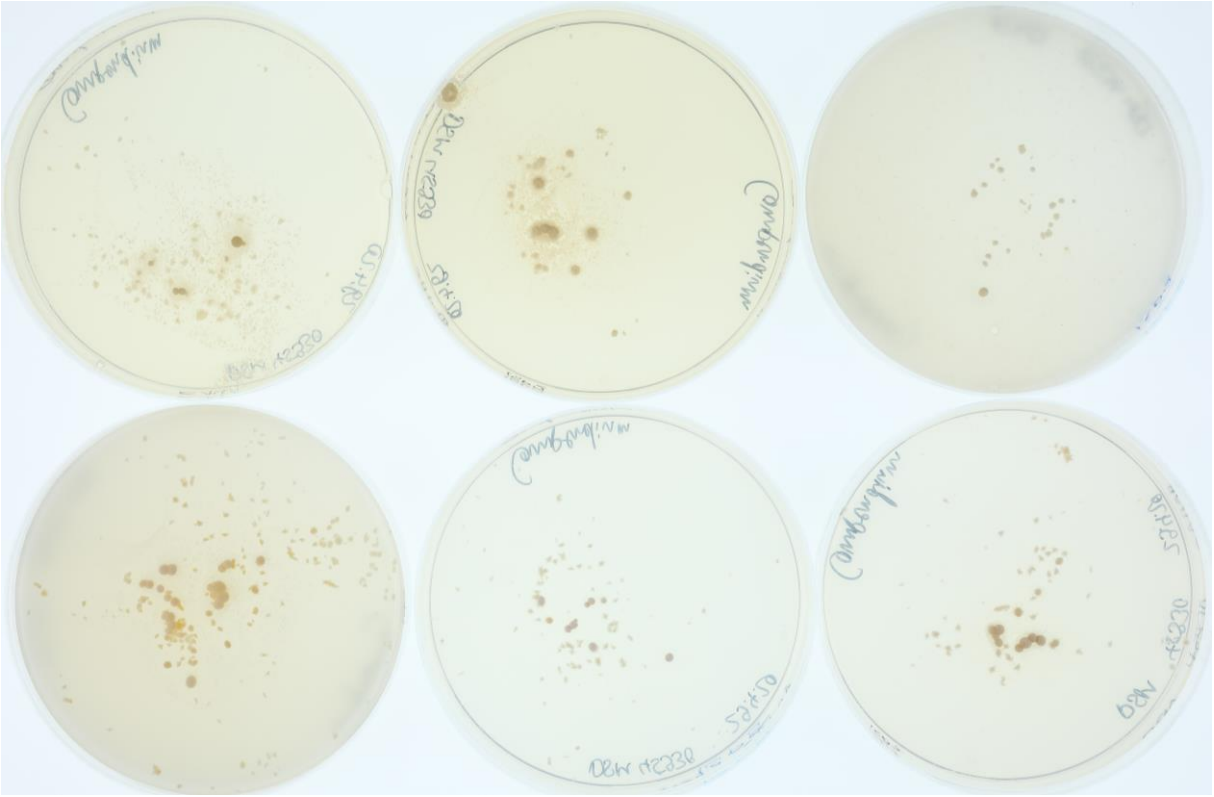

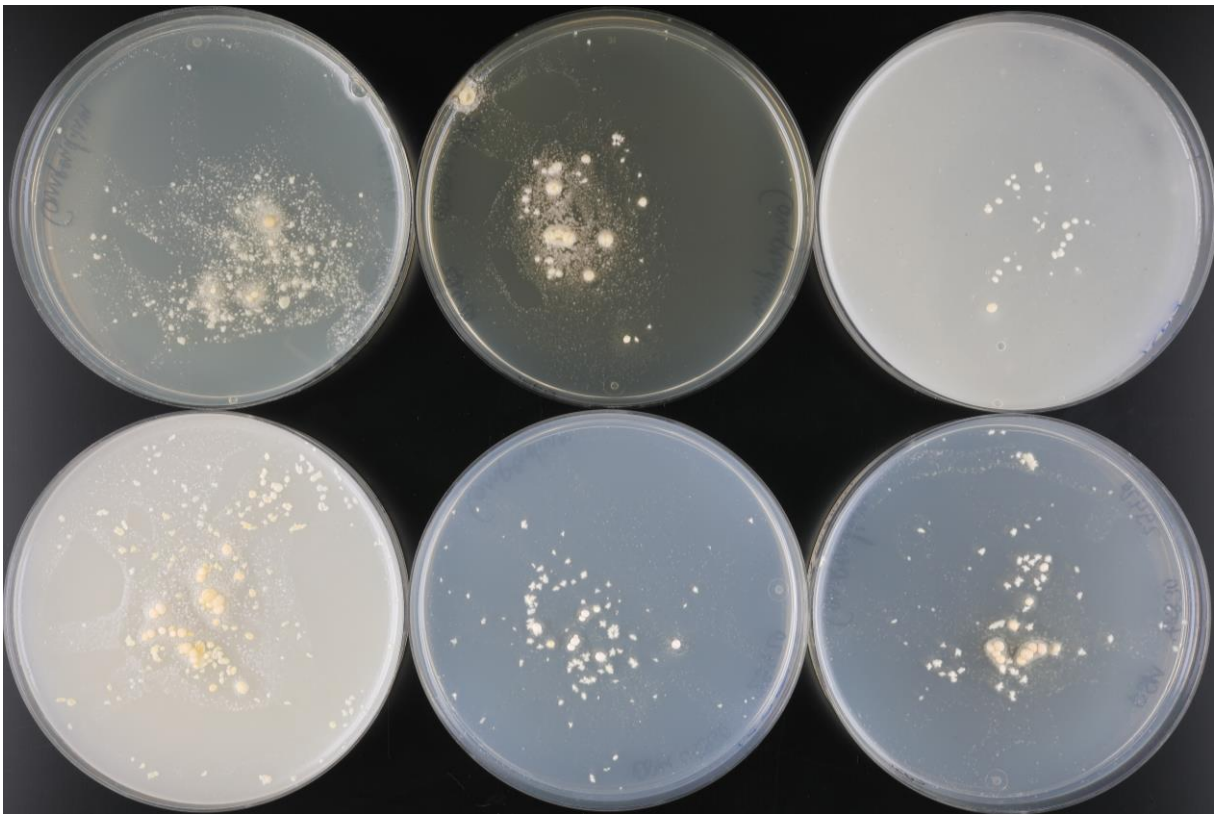

(ISP6, ISP7, SSM+T, SSM-T)

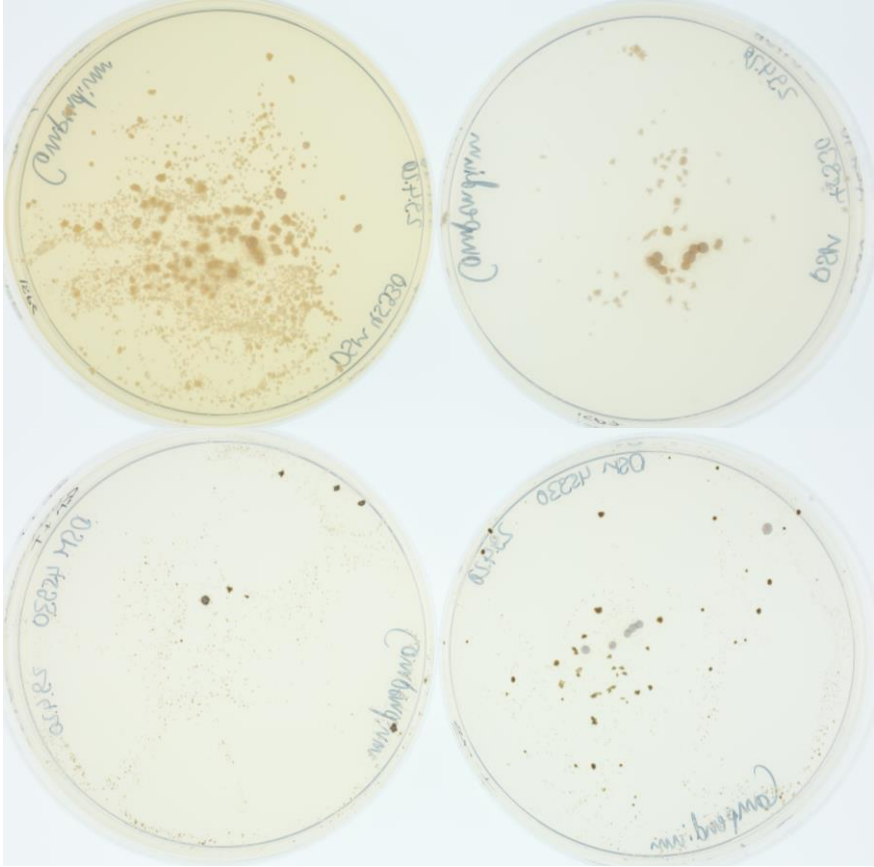

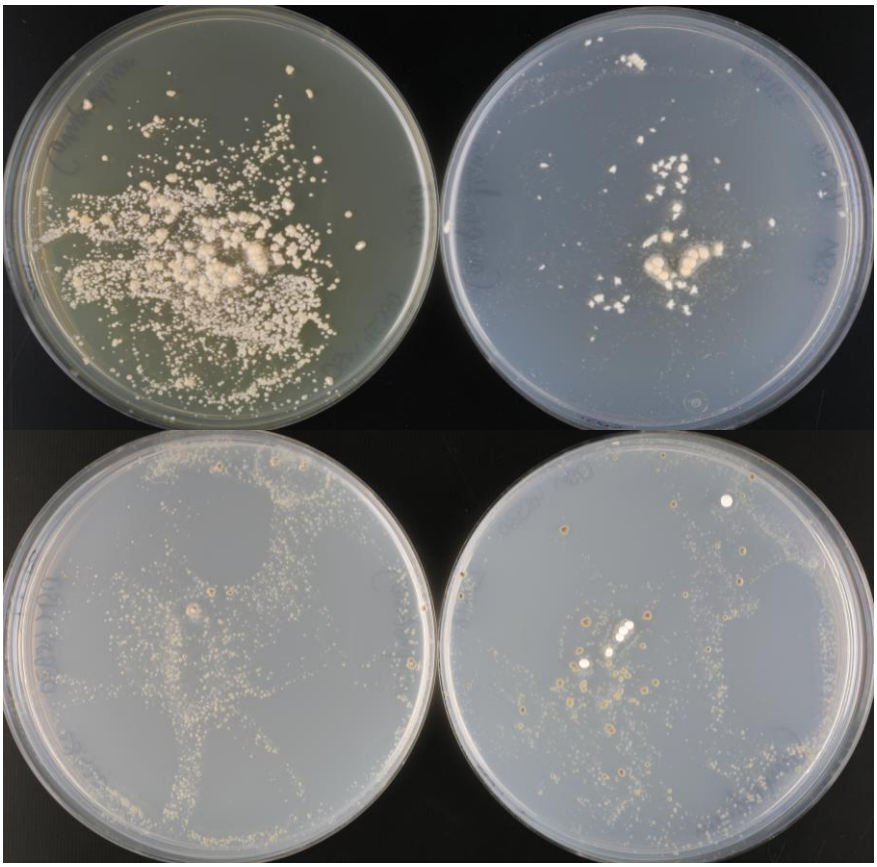

Carbon utilization test (from top left to bottom right: glucose, arabinose, sucrose, xylose, inositol, mannose, fructose, rhamnose, raffinose, cellulose)

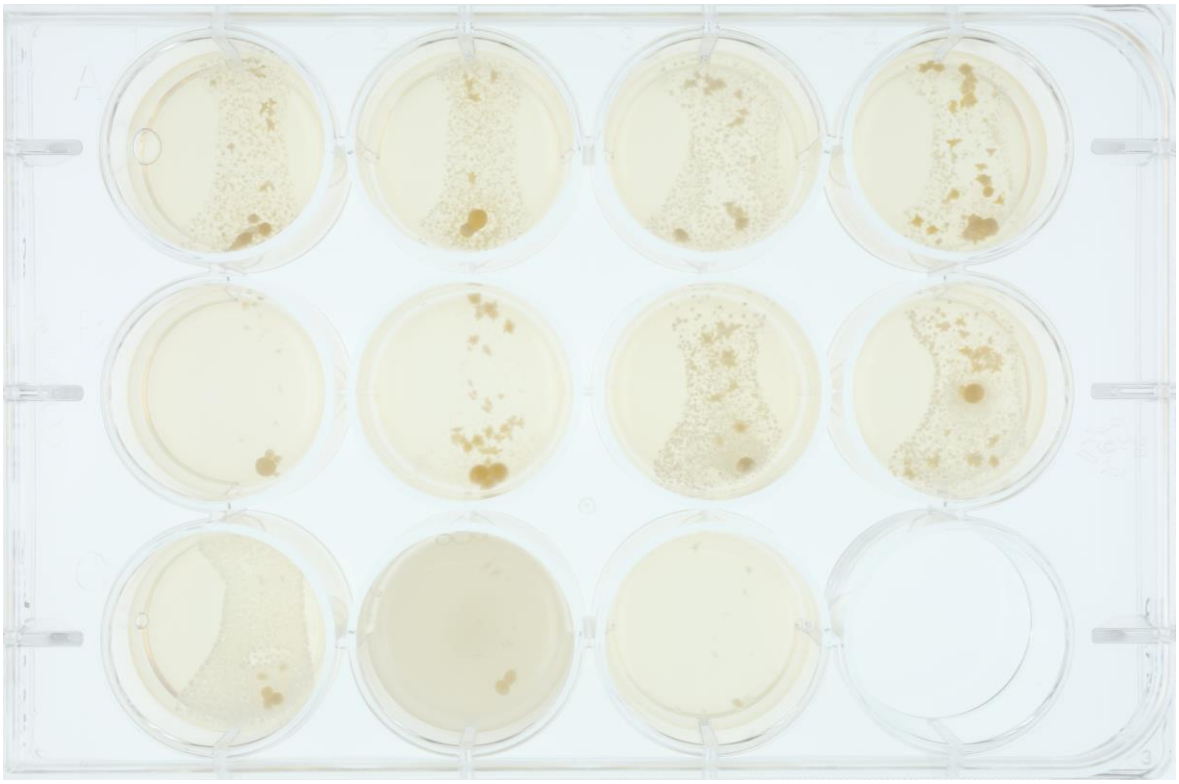

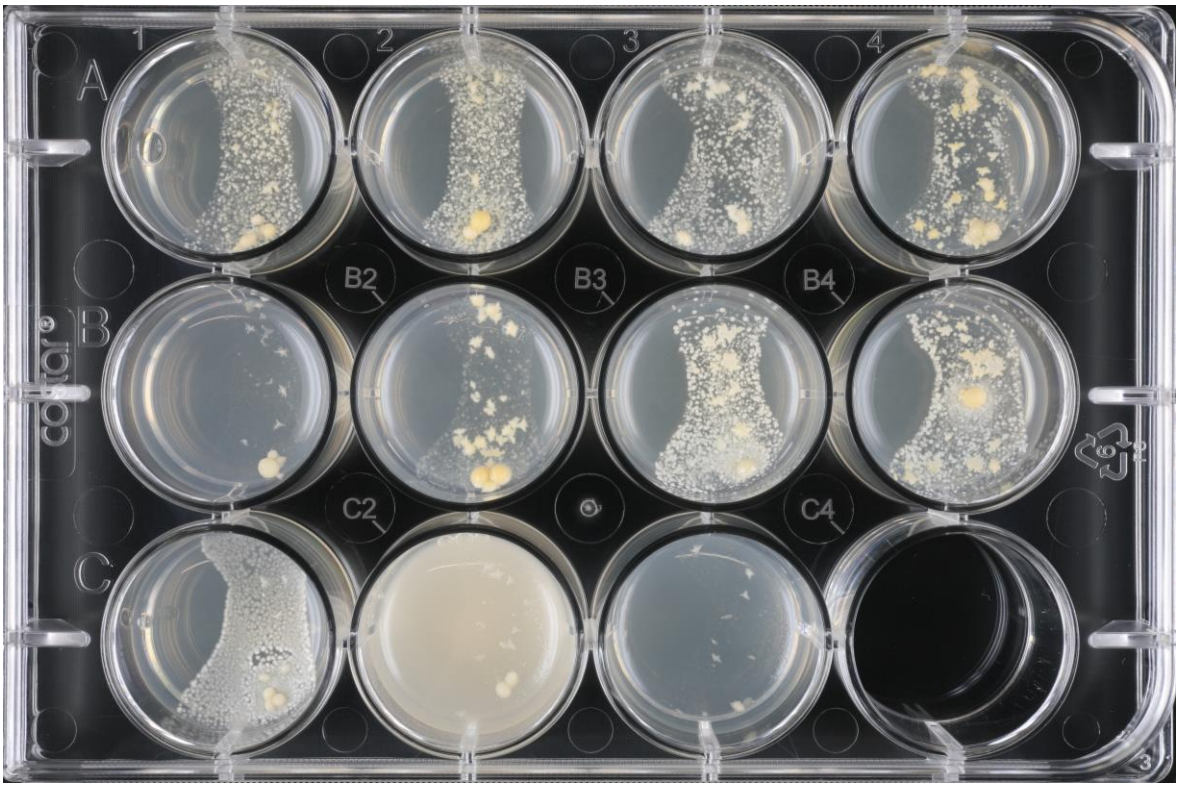

Sodium chloride tolerance test (from top left to bottom right: 0%, 2,5%, 5%, 7,5%, 10%)